

Two (2-Day) November National Workshops Offered by Professional Master Artist / Instructor Jerry Yarnell

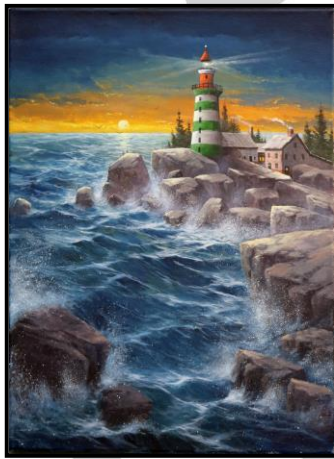

“Yellowstone Wonder”
November 6 & 7, 2017
(Monday-Tuesday)



“Beacon of Hope”
November 8 & 9,
(Wednesday-Thursday)

Workshop Location: Yarnell Studio, 4658 W. Diamond Oak Dr., Skiatook, OK 74070, Phone: 877-681-4ART (4278). Locals call 918.396.2858.

Cost for Each 2-day Workshop: \$195.00 per person (no 1-day spots available)

Collection of Fees: If you plan to attend the workshop, fax, email, or mail your application (page 3 of this document) and non-refundable registration fee of \$50.00 per workshop. Classes have VERY limited seating – do not delay!

Booking Fees / Cancellations: Our booking fee is a **non-refundable, non-transferable** fee to hold your workshop space. *This fee will be deducted from the total workshop tuition for students who attend. However, registered students who cancel at any time will NOT be refunded the booking fee.*

Transportation, Food & Lodging: Students are responsible for transportation, food, and lodging arrangements. Sleeping rooms are available at various locations in Tulsa, nearby Owasso, and the new Skiatook Osage Casino (5 minutes from studio). *A lodging list is available from the “Contact us” page of our website.* We offer a \$5 cash buffet for lunch which includes your sandwich, chips, dessert, drink, and

normally extras (like stew or whatever Jerry feels like making that morning). You can also bring a lunch if you prefer especially if you require a special diet.

Art Supplies Needed: You will receive a confirmation letter at least one month before the workshop date. **A supply list and a map to the workshop location are available at YarnellSchool.com.** You must furnish your own supplies including canvases – **however – for your convenience and to ensure you have the appropriate quality** – an extensive collection of brushes, paints, canvases, books, and art supplies will be available for purchase at the workshop. Tables and easels will be furnished. We do not recommend student-grade paints for our workshops. *(Keep your receipts if you purchase supplies before the workshop as typically once students get to class, they opt for Jerry's brushes and supplies and return the ones they've hurriedly purchased prior to the workshop.)* **NEW!! If you do not have proper supplies and want to try before you buy, we now offer "supply rentals" at \$25 per day which includes use of Jerry's signature brushes, a sta-wet palette saver, palette paper, palette sponge, water basin, mister bottle, and paints plus Grumbacher Gesso. DOES NOT INCLUDE YOUR CANVAS.**

Your Medium: Jerry prefers working in acrylics. However, if you prefer working with oils, use water-miscible oils. Jerry and others are allergic to traditional oils.

Companion/Pet Policy: Due to the extremely limited seating space at the Yarnell Studio, we do not have room or accommodations for pets, children, or accompanying spouses/friends. Pets are strictly prohibited inside the studio, and dogs must be on a leash at all times. Pet boarding facilities are available in Skiatook. There are several areas nearby to visit during the day (museums, antique markets, shopping malls, Osage Casino), and traveling companions of our students take advantage of those opportunities while you are busy having your own blast!

YARNELL POLICY when copying or selling work accomplished from Jerry's instructional materials
Can I sign my name to a painting although I painted it from an art book, video, or photograph of one of Jerry's paintings?

Yes, if it is one of his instructional materials and **NOT** one of his Gallery (personal fine art) paintings. However, Jerry requests that you please:

- Sign your name to your art work and not Jerry's name (yes, sadly this has happened!)
- Show resource credit on the back of your painting, i.e., "*Inspired by Jerry Yarnell's instructions*"
- Change the painting up some and be sure to change the title of the painting from the title that Jerry has used when you are entering your art into a competition, show, or gallery. **If you are selling your art, make sure you change the painting significantly from Jerry's instructional copy.**

Can I copyright/sell "my" version of these paintings? We don't mind if you copyright your own piece if it does not look so similar to Jerry's that everyone can recognize it was taken from one of his instructional materials. Just like with music -- change it up enough so that it's clear the work is yours. Then sell the heck out of it!

CELL PHONE USE IN CLASS	For the courtesy of the instructor and your classmates, please silence your phone's ring-tone while in class and if necessary to take a call, please use an area where your private conversation is not heard by all.
PHOTO-TAKING AT YARNELL STUDIO	Jerry is pretty generous with allowing students to take photos at the Yarnell Studio. Please be sure your photos do not include any of the Yarnell "Gallery" paintings or any of the Yarnell Certification paintings. If you aren't sure which is which, please ask Jerry or a member of the Yarnell staff.

YARNELL NATIONAL WORKSHOP APPLICATION

PRESENTED BY *JERRY YARNELL*, WORLD RENOWNED, PROFESSIONAL ARTIST

I am registering for (check appropriate box/es below):

- Yellowstone Falls, November 6 & 7 (Monday-Tuesday)
- Beacon of Hope, November 8 & 9 (Wednesday-Thursday)

Name: _____

Address: _____

City, ST, Zip _____ Email Address: _____

Telephone: _____

Home _____ Office _____ Wireless _____

Best Phone # to reach you _____

Emergency Contact Name _____ & Phone _____

Ability Level: () Beginner () Intermediate () Advanced

Preferred Medium: () Water-Miscible Oil () Acrylic

Medium you will use in this workshop _____

Are you left-handed Y / N

Special Needs: (Knowing these helps Jerry best arrange the workshop room)

I authorize Yarnell to use on its social network photos taken during class which may include me and/or my artwork. Y / N Initials ____ (Check One & Initial)

Methods of Payment: () Check () Money Order () Visa () MasterCard () Discover

MAKE CHECKS PAYABLE TO YSSFA LLC. FOR SECURITY PURPOSES, WE WILL CONTACT YOU FOR CREDIT CARD INFORMATION.

Non-Refundable & Non-Transferable Registration Fee for each Workshop: \$50.00

Balance due at class time for each Workshop: \$145.00

Workshop Location: Yarnell Studio, 4658 W. Diamond Oak Dr., Skiatook, OK 74070, Phone 877-681-4ART (4278) or locals 918-396-2858. Studio / Registration Fax #: 918.396-2846

If Mailing Registration & Deposit: Yarnell Studio & School of Fine Art, LLC, PO Box 1120, Skiatook, OK 74070