

Edmond, Oklahoma, Two-Day National Workshop Offered by Professional Master Artist / Instructor Jerry Yarnell

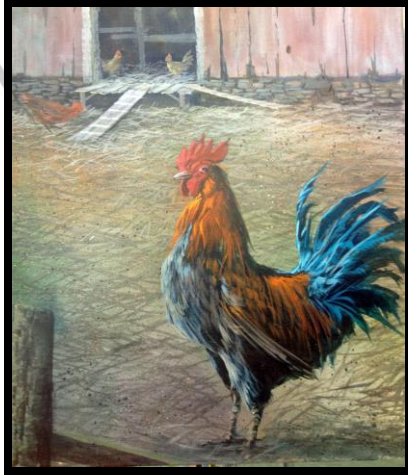

"The Roost"
June 2 & 3, 2017
(Friday-Saturday)

Workshop Location: Edmond Community Center, 28 East Main, Edmond, Oklahoma

Cost for each 2-day Workshop: \$280.00 per person (booking fee \$100 each workshop)

Class Time: The workshop doors open at 8:30 a.m. for set-up. Jerry begins class at 9 a.m. (Lunch 11:30 - 12:30); class ends at approximately 3 p.m. each day.

Collection of Fees: If you plan to attend the workshop, fax, email, or mail your application (page 3 of this document) and non-refundable registration fee of \$100.00. Class has VERY limited seating - do not delay!

Booking Fees / Cancellations: Our booking fee is a **non-refundable, non-transferable** fee to hold your workshop space. *This fee will be deducted from the total workshop tuition for students who attend. However, registered students who cancel at any time will NOT be refunded the booking fee.*

Transportation, Food & Lodging: Students are responsible for transportation, food, and lodging arrangements.

Art Supplies Needed: You will receive a confirmation letter at least one month before the workshop date. **A supply list and a map to the workshop location are available at YarnellSchool.com.** You must furnish your own easel and supplies including canvases - **however - for your convenience and to ensure you have the appropriate quality** - an extensive collection of brushes, paints, canvases, books, and art supplies will be available for purchase at the workshop. Tables and chairs will be

furnished. We do not recommend student-grade paints for our workshops. *(Keep your receipts if you purchase supplies before the workshop as typically once students get to class, they opt for Jerry's brushes and supplies and return the ones they've hurriedly purchased prior to the workshop.)*

Your Medium: Jerry prefers working in acrylics. However, if you prefer working with oils, use water-miscible oils. Jerry and others are allergic to traditional oils.

Miscellaneous: We do not have room or accommodations for pets, children, or accompanying spouses/friends. There are a number of areas nearby to visit during the day (museums, antique markets, shopping malls), and traveling companions of our students take advantage of those opportunities while you are busy having FUN and painting.

YARNELL POLICY when copying and/or selling work accomplished from Jerry's instructional materials

Can I sign my name to a painting although I painted it from an art book, video, or photograph of one of Jerry's paintings?

Yes, as long as it is one of his instructional materials and **NOT** one of his personal fine art paintings. However, Jerry requests that you please:

- Sign your name to your art work and not Jerry's name (yes, sadly this has happened!)
- Give him credit on the back of your painting.
- Change the painting up some and change the 'name' of the painting from the title that Jerry has used when you are entering your art into a competition, show, or gallery.

Can I copyright "my" version of these paintings? We don't mind if you copyright your own pieces as long as it does not look so similar to Jerry's that everyone can recognize it was taken from one of his instructional materials. Just like with music -- change it up enough so that it's clear the work is yours. Then sell the heck out of it!

~~~~~  
**Don't Be Misled: Jerry's official website is [YarnellSchool.com](http://YarnellSchool.com)**

**Yarnell National Workshop REGISTRATION**  
**Presented by Jerry Yarnell, World Renowned, Professional Artist**  
**The Roost, June 2 & 3, 2017 (Friday & Saturday)**

**Name:** \_\_\_\_\_  
**Address:** \_\_\_\_\_

**City, ST, Zip** \_\_\_\_\_ **Email Address:** \_\_\_\_\_  
**Telephone:** \_\_\_\_\_  
**Home** \_\_\_\_\_ **Office** \_\_\_\_\_ **Wireless** \_\_\_\_\_  
**Best Phone # to reach you** \_\_\_\_\_  
**Emergency Contact Name** \_\_\_\_\_ **& Phone** \_\_\_\_\_

**Ability Level:** ( ) Beginner ( ) Intermediate ( ) Advanced  
**Preferred Medium:** ( ) Water-Miscible Oil ( ) Acrylic  
**Medium you will use in this workshop** \_\_\_\_\_  
**Are you left-handed** Y / N  
**Special Needs:** (Knowing these helps Jerry best arrange the workshop room)

**I authorize Yarnell to use on its social network photos taken during class which may include me and/or my artwork. Y / N Initials** \_\_\_\_ **(Check One & Initial)**

**Methods of Payment:** ( ) Check ( ) Money Order ( ) Visa ( ) MasterCard ( ) Discover  
**Make checks payable to YSSFA LLC. For security purposes, we will contact you for credit card information.**

**Non-Refundable & Non-Transferable Registration Fee Workshop:** \$100.00  
**Balance due at class time for each Workshop:** \$180.00

**Workshop Location:** Edmond Community Center, 28 East Main, Edmond, Oklahoma

**If Mailing Registration & Deposit:** Yarnell Studio & School of Fine Art, LLC, PO Box 1120, Skiatook, OK 74070